Der Oberländer

Gilbert Kolly

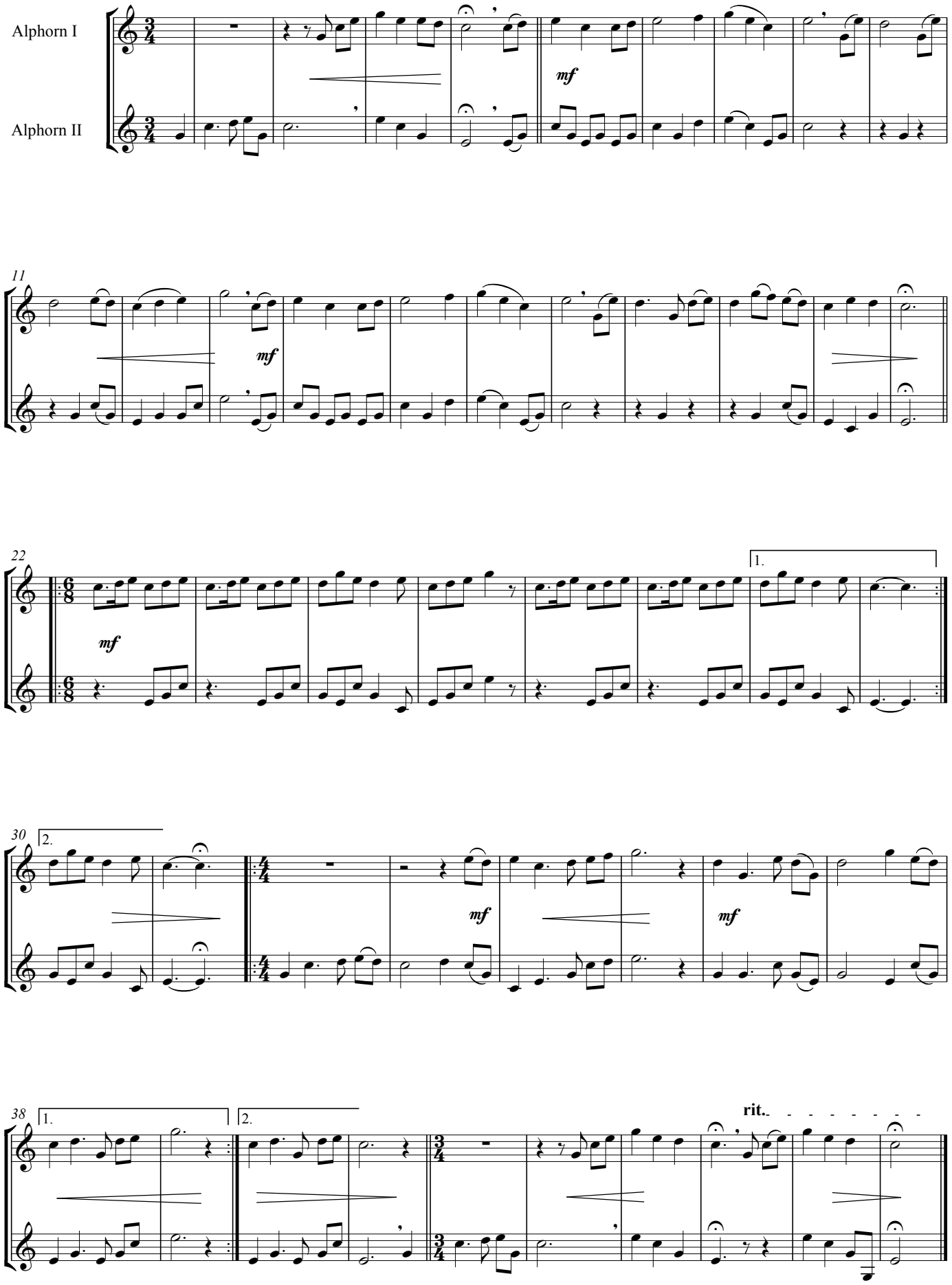

Copyrigth © 2010 bei Gilbert Kolly, CH-1734 Tentlingen