Am Murtensee

Gilbert Kolly

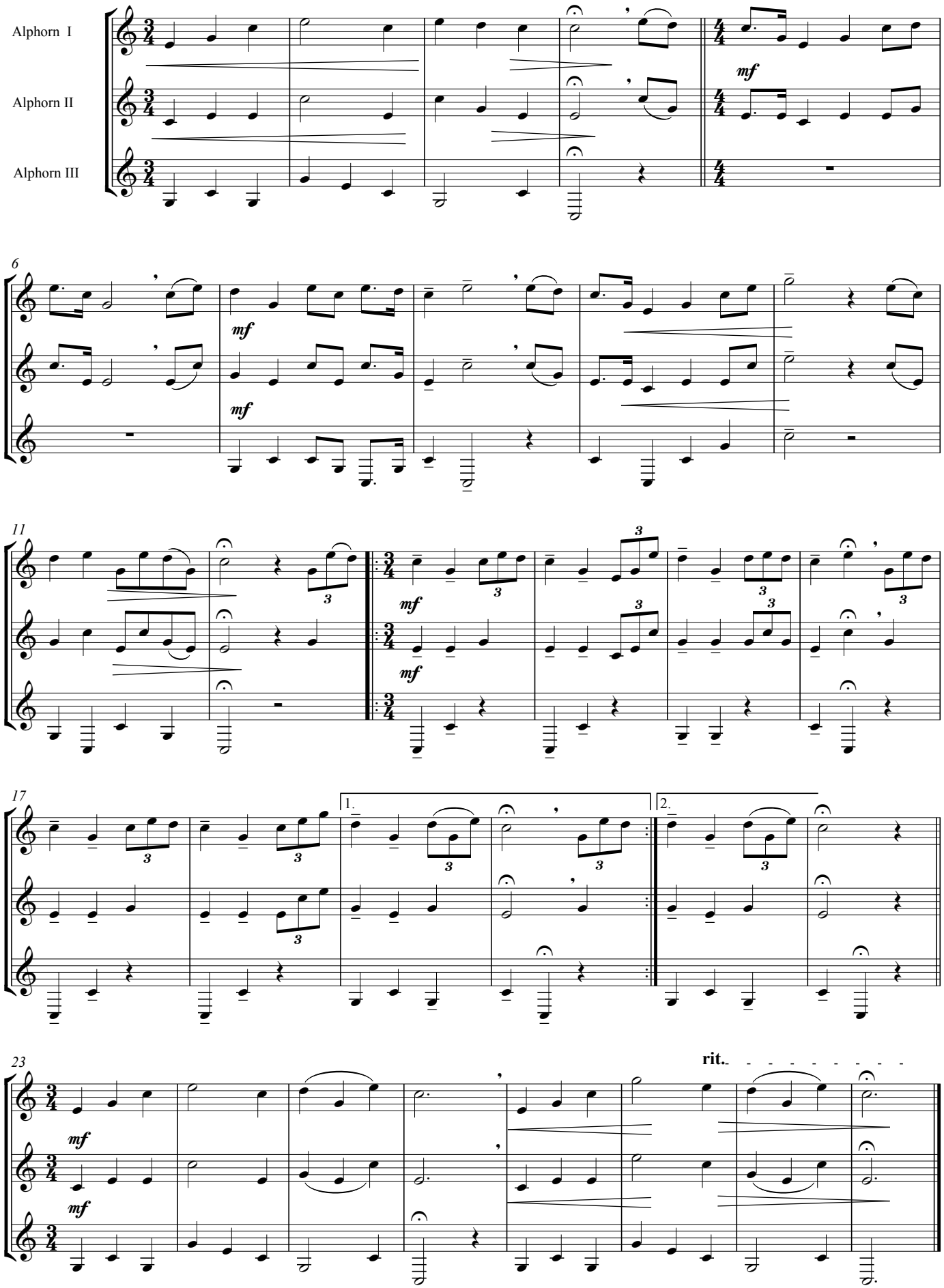

Copyrigth © 1995 bei Gilbert Kolly, CH-1734 Tentlingen